

# Patient report

Bio-Rad                      DATE: 01/20/2020  
D-10                         TIME: 06:47 PM  
S/N: #DC2K755917        Software version: 4.30-2  
Sample ID:                 10581398  
Injection date             01/20/2020 06:28 PM  
Injection #: 42             Method: HbA1c  
Rack #: ---                Rack position: 1

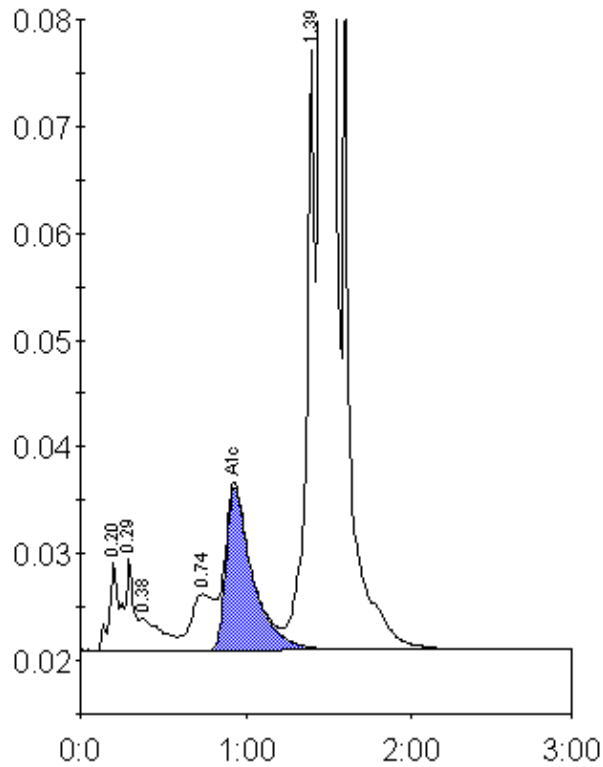

Peak table - ID: 10581398

Peak	R.time	Height	Area	Area %
A1a	0.20	8258	28165	0.8
A1b	0.29	8673	35498	1.0
Unknown	0.38	3072	28073	0.8
LA1c/CHb-1	0.74	5311	52203	1.5
A1c	0.93	15244	171095	6.5
P3	1.39	56218	198478	5.6
A0	1.45	940450	3046569	85.6
Total Area:		3560082		

Concentration:	%
A1c	6.5